

↑
Spruce
Slopeside

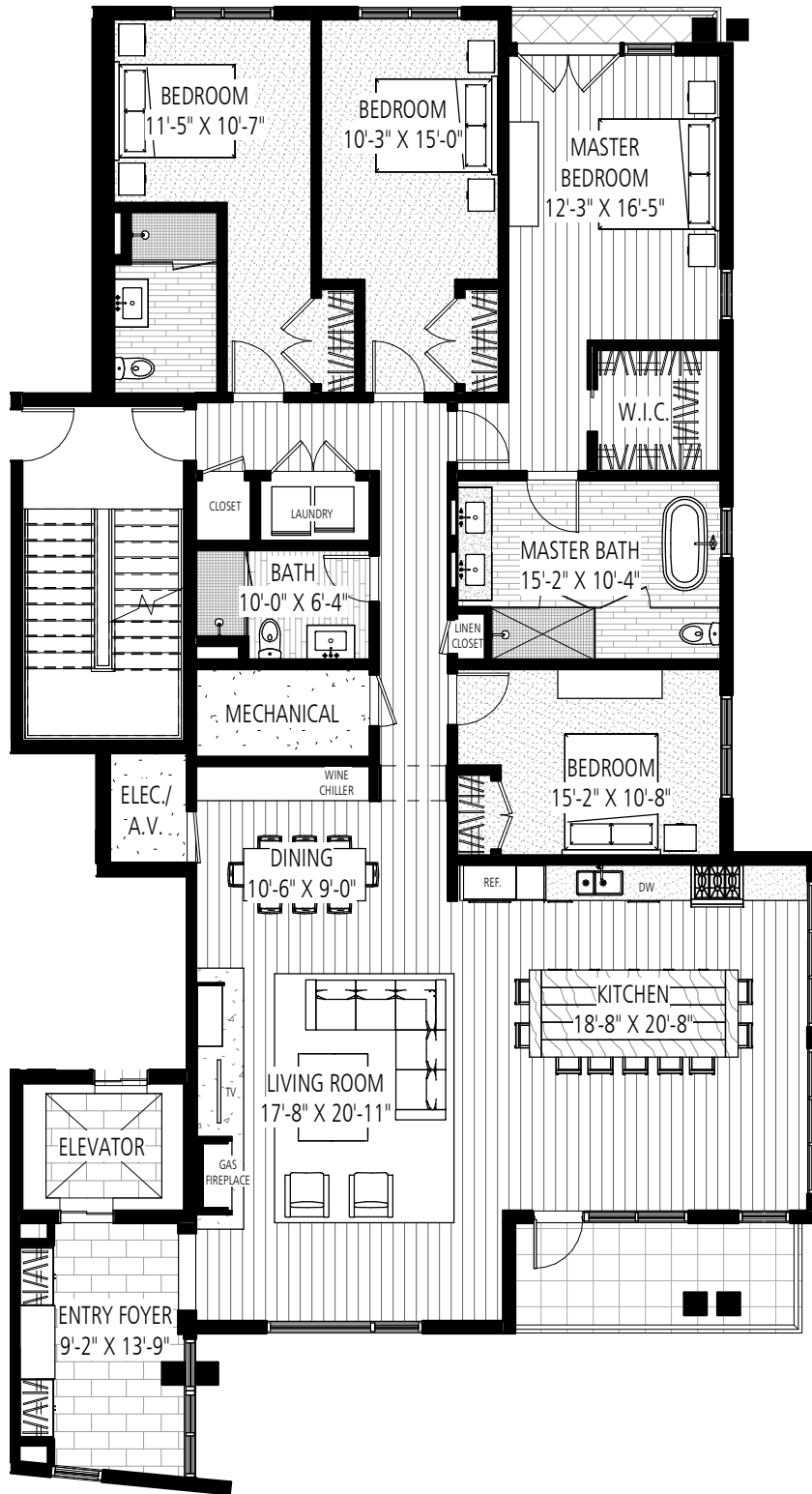

↓
Mt. Mansfield

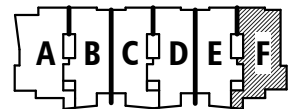
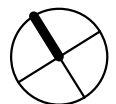

4 Bedroom
Total Area: 2,522 SQ FT
Balcony Area: 109 SQ FT



TYP. RESIDENCE F



bull stockwell allen
ARCHITECTURE + PLANNING + INTERIORS

truexcullins
INTERIORS **tx**

Residence 4F Features List:

General

- 3 Bedroom Residence + Bonus Room, 2,522 square feet on one floor and 109 square feet of balcony space in two distinct locations
- 1 balcony adjacent to the great room and another Juliette balcony off the master bedroom
- Residence is an end unit on the eastern side of the building
- In-residence elevators begin at the garage/village/ski slope level and go directly to residence entry foyer on the fourth floor
- Views of Mt. Mansfield (tallest mountain in Vermont) and the Spruce Peak ski slopes
- Ashley Norton hardware
- Custom Vermont-made pendent lighting
- Radiant heating throughout residence
- Smart home system enabling owners to control heating, lighting, security cameras and more from anywhere

Great Room and Foyer

- 9'-6" ceilings
- Oak wood floors and ceilings
- Gas fire place with granite hearth stone and metal mantel
- Floor-to-ceiling windows in great room
- Bluestone floor in foyer

Kitchen

- Miele, Bosch and Bertazzoni appliances
- Buffet with wine cooler and antique mirror
- Extra-large Whirlpool front loading washer/dryer
- Oak wood floors
- Oak kitchen cabinetry and panelized appliance veneer
- Danby, VT Imperial marble countertops
- Reclaimed chestnut farm table kitchen islands
- 9'-6" ceilings

Bedrooms

- Oak wood floors and accent walls in master
- 100% wool, hand loomed carpet in guest bedrooms

Bathrooms

- Danby, VT Montclair marble in master bathroom
- Large soaking tub in master bath
- Kohler plumbing fixtures
- Bluestone in master bathroom

