

Mt. Mansfield

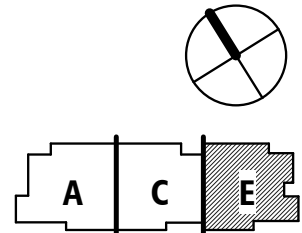

5 Bedroom + Bonus Room + Loft
 Total Area: 4,647 SQ FT
 Balcony Area: 1,033 SQ FT



PENTHOUSE E



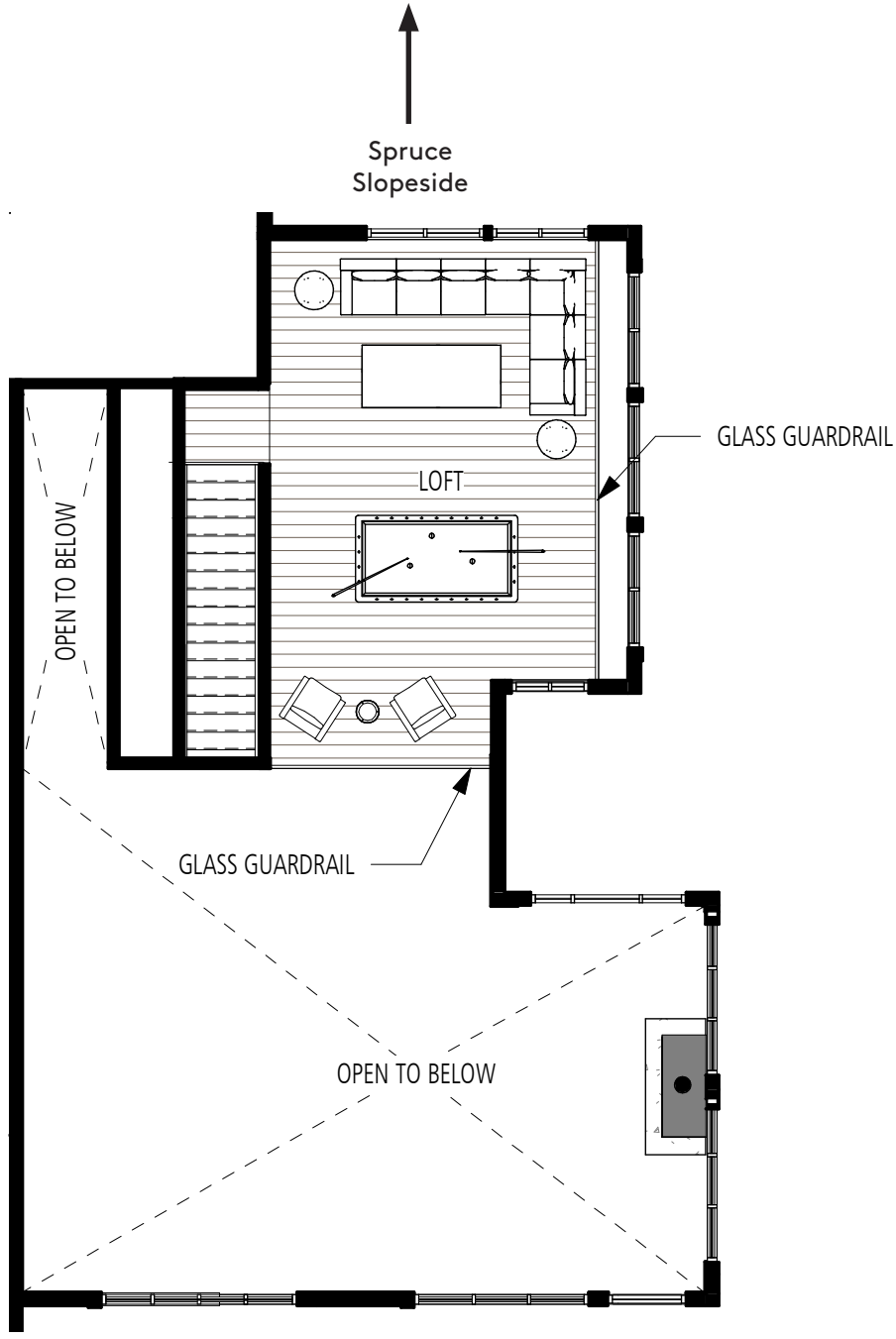

Spruce Slopeside

GLASS GUARDRAIL

LOFT

OPEN TO BELOW

GLASS GUARDRAIL

OPEN TO BELOW

Mt. Mansfield

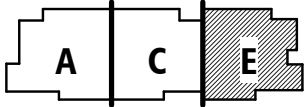
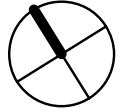

5 Bedroom

Total Area: 4,647 SQ FT
Balcony Area: 1,033 SQ FT



PENTHOUSE E LOFT



Penthouse E Features List:

General

- 5 Bedroom + Bonus Room + Loft Residence, 4,647 square feet spread over 1 floor and a loft and 1,033 square feet of balcony space in three distinct locations
- Residence is an end unit on the eastern side of the building
- In-residence elevators begin at the garage/village/ski slope level and go directly to residence entry foyer on the sixth floor
- Large balconies are adjacent to the great room, guest and master bedrooms and kitchen ; balconies span both sides of unit
- Views of Mt. Mansfield (tallest mountain in Vermont) and the Spruce Peak ski slopes
- Ashley Norton hardware
- Custom Vermont-made pendent lighting
- Radiant heating throughout residence
- Smart home system enabling owners to control heating, lighting, security cameras and more from anywhere

Great Room and Foyer

- Ceilings height varies as it follows the roof structure; up to 20' ceilings sloping down to 15'
- Oak wood floors and ceilings
- Gas fire place with granite hearth stone
- Floor-to-ceiling windows in great room
- Bluestone floor in foyer

Kitchen

- Miele, Bosch and Bertazzoni appliances
- Sub-Zero column refrigerator, freezer and wine cooler
- Extra-large Whirlpool front loading washer/dryer
- Oak wood floors
- Oak kitchen cabinetry and panelized appliance veneer
- Danby, VT Imperial marble countertops
- Reclaimed chestnut farm table kitchen islands
- 9'-0" ceilings

Bedrooms

- Oak wood floors and accent walls in master
- 100% wool, hand loomed carpet in guest bedrooms

Bathrooms

- Danby, VT Montclair marble in master bathroom
- Large soaking tub in master bath
- Kohler plumbing fixtures
- Bluestone in master bathroom
- Local Schist stone in powder room

